The Stabeck Group
Edina Realty Lake Minnetonka
Real Estate Agent
1000 Superior Blvd, Wayzata, Minnesota 55391
Scott: 612.747.5863 | Candi: 612.987.4801

COLDWELL BANKER REALTY

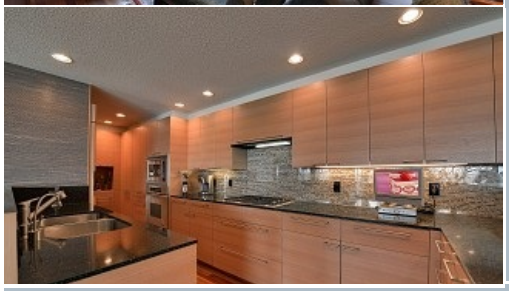

135 Black Oaks Lane, Plymouth, MN 55391

Overlooking 245 feet of west facing lakeshore on Gleason Lake, this home's design & architectural features lift it to a category all its own. Designed at SALA Acrchitects in Minneapolis by Thorshov & Cerny, built in 1948 & masterfully renovated in 2007 by its current owners. Specific attention was given to preserving, reviving & incorporating original elements with new. You'll also appreciate the convenient location and quiet 2 acre setting...

- **Price**: $1,375,000
- **MLS#**: 4441049
- **Style**: Two Story
- **Year Built**: 2007
- **Beds**: 2
- **Baths**: 2/2
- **Garage Stalls**: 2
- **School District**: Wayzata Schools
- **Taxes**: $15110
- **Approx. Sq. Ft.**: 4,407
- **Approx. Lot Size**: 2.00