

$y = 19735.4785$
 $x = 9744.5005$

181.55

25-117-2

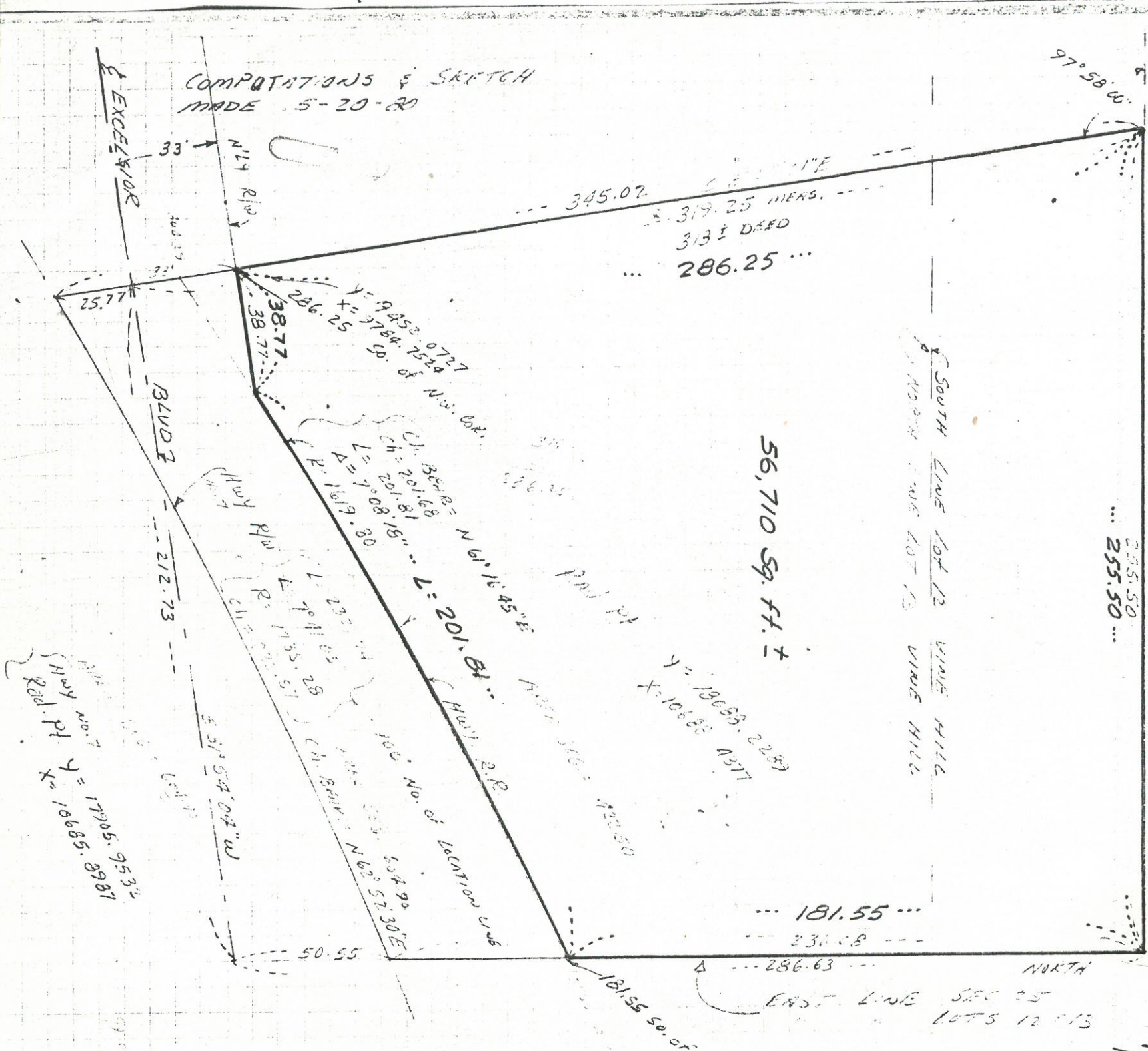

All that part of lots twelve (12) and thirteen (13), Vine Hill Addition to the Village of Deephaven, described as follows:

Commencing at a point on the East line of Lot Twelve (12) - 264 feet South of Northeast corner of said Lot Twelve (12), point of beginning of land to be described. Thence West parallel to North line of said Lot Twelve (12) - 255.5 feet to an iron monument, thence to the left at an angle of 97° 58" a distance of 318 feet more or less to the center of the traveled road; thence Easterly along the center of said road to the intersection of the East line of Lot Thirteen (13), thence Northerly along East line of said Lots Twelve (12) and Thirteen (13) to the point of beginning, excepting that part taken for road purposes.