

**DISCLOSURE STATEMENT: SELLER'S
PROPERTY DISCLOSURE STATEMENT**

This form approved by the Minnesota Association of REALTORS®, which disclaims any liability arising out of use or misuse of this form.
© 2014 Minnesota Association of REALTORS®, Edina, MN

1. Date 8-11-14
2. Page 1 of _____ pages: RECORDS AND
3. REPORTS, IF ANY, ARE ATTACHED HERETO AND
4. MADE A PART HEREOF

5. THE INFORMATION DISCLOSED IS GIVEN TO THE BEST OF SELLER'S KNOWLEDGE.

6. **NOTICE:** This Disclosure Statement satisfies the disclosure requirements of MN Statutes 513.52 through 513.60.
 7. Under Minnesota law, sellers of residential property, with limited exceptions listed on page nine (9), are obligated to
 8. disclose to prospective buyers all material facts of which Seller is aware that could adversely and significantly affect
 9. an ordinary buyer's use or enjoyment of the property or any intended use of the property of which Seller is aware.
 10. MN Statute 513.58 requires Seller to notify buyer in writing as soon as reasonably possible, but in any event before
 11. closing, if Seller learns that Seller's disclosure was inaccurate. Seller is obligated to continue to notify Buyer, in writing,
 12. of any facts disclosed herein (new or changed) of which Seller is aware that could adversely and significantly affect the
 13. Buyer's use or enjoyment of the property or any intended use of the property that occur up to the time of closing.
 14. Seller has disclosure alternatives allowed by MN Statutes. See *Disclosure Statement: Seller's Disclosure Alternatives*
 15. form for further information regarding disclosure alternatives. This disclosure is not a warranty or a guarantee of any
 16. kind by Seller or licensee(s) representing or assisting any party in the transaction and are not a substitute for any
 17. inspections or warranties the party(ies) may wish to obtain.

18. For purposes of the seller disclosure requirements of MN Statutes 513.52 through 513.60:
 19. "Residential real property" or "residential real estate" means property occupied as, or intended to be occupied as, a
 20. single-family residence, including a unit in a common interest community as defined in MN Statute 515B.1-103, clause
 21. (10), regardless of whether the unit is in a common interest community not subject to chapter 515B.
 22. The seller disclosure requirements of MN Statutes 513.52 through 513.60 apply to the transfer of any interest in
 23. residential real estate, whether by sale, exchange, deed, contract for deed, lease with an option to purchase or any
 24. other option.

25. **INSTRUCTIONS TO BUYER:** Buyers are encouraged to thoroughly inspect the property personally or have it inspected
 26. by a third party, and to inquire about any specific areas of concern. **NOTE:** If Seller answers NO to any of the questions
 27. listed below, it does not necessarily mean that it does not exist on the property. NO may mean that Seller is unaware
 28. that it exists on the property.

29. **INSTRUCTIONS TO SELLER:** (1) Complete this form yourself. (2) Consult prior disclosure statement(s) and/or
 30. inspection report(s) when completing this form. (3) Describe conditions affecting the property to the best of your
 31. knowledge. (4) Attach additional pages, with your signature, if additional space is required. (5) Answer all questions.
 32. (6) If any items do not apply, write "NA" (not applicable).

33. Property located at 3399 Kings Pt. Rd.
 34. City of Minnetonka, County of Hennepin, State of Minnesota.

A. GENERAL INFORMATION:

36. (1) What date Oct. 1972 did you Acquire Build the home?
 (Check one.)

37. (2) Type of title evidence: Abstract Registered (Torrens) Unknown
 38. Location of Abstract: _____

39. To your knowledge, is there an existing Owner's Title Insurance Policy? Yes No
 40. (3) Have you occupied this home continuously during your ownership? Yes No

41. If "No," explain: _____

42. (4) Is the home suitable for year-round use? Yes No

43. (5) Are you in possession of prior seller's disclosure statement(s)? (If "Yes," please attach.) Yes No

44. (6) To your knowledge, does the property include a manufactured home? Yes No

45. If "Yes," HUD #(s) is/are _____

46. Has the title been surrendered to the Registrar of Motor Vehicles for cancellation? Yes No



48. THE INFORMATION DISCLOSED IS GIVEN TO THE BEST OF SELLER'S KNOWLEDGE.

49. Property located at _____
50. (7) Is the property located on a public or a private road? Public Private
51. (8) For property abutting a lake, stream or river, does the property meet the minimum local government lot size
52. requirements? Yes No
53. If "No," Buyer should consult the local zoning authority.
54. (9) Flood Insurance: All properties in the state of Minnesota have been assigned a flood zone designation. Some
55. flood zones may require flood insurance.
56. (a) Do you know which zone the property is located in? Yes No
57. If "Yes," which zone? _____
58. (b) Have you ever had a flood insurance policy? Yes No
59. If "Yes," is the policy in force? Yes No
60. If "Yes," what is the annual premium? \$ _____
61. If "Yes," who is the insurance carrier? _____
62. (c) Have you ever had a claim with a flood insurance carrier or FEMA? Yes No
63. If "Yes," please explain: _____
64. _____

65. **NOTE:** Whether or not Seller currently carries flood insurance, it may be required in the future. Flood insurance

66. premiums are increasing, and in some cases will rise by a substantial amount over the premiums previously

67. charged for flood insurance for the property. As a result, Buyer should not rely on the premiums paid for flood

68. insurance on this property previously as an indication of the premiums that will apply after Buyer completes

69. their purchase.

70. Are you aware of any
71. (10) encroachments? Yes No
72. (11) association, covenants, historical registry, reservations or restrictions that affect or
73. may affect the use or future resale of the property? Yes No
74. (12) easements, other than utility or drainage easements? Yes No
75. (13) Please provide clarification or further explanation for all applicable "Yes" responses in Section A:
76. _____
77. _____

78. **B. GENERAL CONDITION:** To your knowledge, have any of the following conditions previously existed or do they

79. currently exist?

80. (1) Has there been any damage by wind, fire, flood, hail or other cause(s)? Yes No
81. If "Yes," give details of what happened and when: New Roof, siding, windows
82. Hail in 2004
83. (2) Have you ever had an insurance claim(s) against your Homeowner's
84. Insurance Policy? Yes No
85. If "Yes," what was the claim(s) for (e.g., hail damage to roof)? See above.
86. _____
87. Did you receive compensation for the claim(s)? Yes No
88. If you received compensation, did you have the items repaired? Yes No
89. What dates did the claim(s) occur? _____

91. THE INFORMATION DISCLOSED IS GIVEN TO THE BEST OF SELLER'S KNOWLEDGE.

92. Property located at _____
93. (3) (a) Has/Have the structure(s) been altered?
 94. (e.g., additions, altered roof lines, changes to load-bearing walls) Yes No
 95. If "Yes," please specify what was done, when and by whom (owner or contractor):
 96. _____
 97. _____
98. (b) Has any work been performed on the property? (e.g., additions to the property, wiring, plumbing,
 99. retaining wall, general finishing.) Yes No
 100. If "Yes," please explain: _____
 101. _____
102. (c) Are you aware of any work performed on the property for which
 103. appropriate permits were not obtained? Yes No
 104. If "Yes," please explain: _____
 105. _____
106. (4) Has there been any damage to flooring or floor covering? Yes No
 107. If "Yes," give details of what happened and when: _____
 108. _____
109. (5) Do you have or have you previously had any pets? Yes No
 110. If "Yes," indicate type _____ and number _____
111. (6) Comments: _____
 112. _____

113. C. STRUCTURAL SYSTEMS: To your knowledge, have any of the following conditions previously existed or do they
 114. currently exist?

115. (ANSWERS APPLY TO ALL STRUCTURES, SUCH AS GARAGE AND OUTBUILDINGS.)

116. (1) THE FOUNDATION: To your knowledge, the type of foundation is (i.e., block, poured, wood, stone, other):
 117. _____

118. (2) THE BASEMENT, CRAWLSPACE, SLAB:

- | | | | | | |
|------------------------------|---|--|----------------------|---|--|
| 119. (a) cracked floor/walls | <input checked="" type="checkbox"/> Yes | <input type="checkbox"/> No | (e) leakage/seepage | <input checked="" type="checkbox"/> Yes | <input type="checkbox"/> No |
| 120. (b) drain tile problem | <input type="checkbox"/> Yes | <input checked="" type="checkbox"/> No | (f) sewer backup | <input type="checkbox"/> Yes | <input checked="" type="checkbox"/> No |
| 121. (c) flooding | <input type="checkbox"/> Yes | <input checked="" type="checkbox"/> No | (g) wet floors/walls | <input checked="" type="checkbox"/> Yes | <input type="checkbox"/> No |
| 122. (d) foundation problem | <input checked="" type="checkbox"/> Yes | <input type="checkbox"/> No | (h) other | <input type="checkbox"/> Yes | <input type="checkbox"/> No |

123. Give details to any questions answered "Yes": minor water seeped
 124. thru cracks in wall and around window
 125. on 2 occurrences, Spring 2014 and 2000.

127. THE INFORMATION DISCLOSED IS GIVEN TO THE BEST OF SELLER'S KNOWLEDGE.

128. Property located at _____
129. (3) THE ROOF: To your knowledge,
130. (a) what is the age of the roofing material? 10 ~~4~~ years
131. (b) has there been any interior or exterior damage? Yes No
132. (c) has there been interior damage from ice buildup? Yes No
133. (d) has there been any leakage? Yes No
134. (e) have there been any repairs or replacements made to the roof? Yes No
135. Give details to any questions answered "Yes": Roof Replaced 2010 2004
136. _____
137. _____

138. D. APPLIANCES, HEATING, PLUMBING, ELECTRICAL AND OTHER MECHANICAL SYSTEMS:

139. NOTE: This section refers only to the working condition of the following items. Answers apply to all such
140. items unless otherwise noted in comments below. Personal property is included in the sale ONLY IF
141. specifically referenced in the Purchase Agreement.

142. Cross out only those items not physically located on the property.

		In Working Order		In Working Order		In Working Order			
		Yes	No	Yes	No	Yes	No		
144.									
145.	Air-conditioning	<input checked="" type="checkbox"/>	<input type="checkbox"/>	Heating system (central)	<input checked="" type="checkbox"/>	<input type="checkbox"/>	Trash compactor	<input type="checkbox"/>	<input type="checkbox"/>
146.	<input checked="" type="checkbox"/> Central <input type="checkbox"/> Wall <input type="checkbox"/> Window			Heating system (supplemental)	<input checked="" type="checkbox"/>	<input type="checkbox"/>	TV antenna system	<input checked="" type="checkbox"/>	<input type="checkbox"/>
147.	Air exchange system	<input type="checkbox"/>	<input type="checkbox"/>	Incinerator	<input type="checkbox"/>	<input type="checkbox"/>	TV cable system	<input type="checkbox"/>	<input type="checkbox"/>
148.	Carbon Monoxide Detector	<input checked="" type="checkbox"/>	<input type="checkbox"/>	Intercom	<input type="checkbox"/>	<input type="checkbox"/>	TV satellite dish	<input checked="" type="checkbox"/>	<input type="checkbox"/>
149.	Ceiling fan	<input type="checkbox"/>	<input type="checkbox"/>	Lawn sprinkler system	<input type="checkbox"/>	<input type="checkbox"/>	<input checked="" type="checkbox"/> Rented <input type="checkbox"/> Owned		
150.	Dishwasher	<input checked="" type="checkbox"/>	<input type="checkbox"/>	Microwave	<input checked="" type="checkbox"/>	<input type="checkbox"/>	TV satellite receiver	<input checked="" type="checkbox"/>	<input type="checkbox"/>
151.	Doorbell	<input checked="" type="checkbox"/>	<input type="checkbox"/>	Plumbing	<input checked="" type="checkbox"/>	<input type="checkbox"/>	<input checked="" type="checkbox"/> Rented <input type="checkbox"/> Owned		
152.	Drain tile system	<input type="checkbox"/>	<input type="checkbox"/>	Pool and equipment	<input type="checkbox"/>	<input type="checkbox"/>	Washer	<input checked="" type="checkbox"/>	<input type="checkbox"/>
153.	Dryer	<input checked="" type="checkbox"/>	<input type="checkbox"/>	Propane Tank	<input checked="" type="checkbox"/>	<input type="checkbox"/>	Water heater	<input checked="" type="checkbox"/>	<input type="checkbox"/>
154.	Electrical system	<input checked="" type="checkbox"/>	<input type="checkbox"/>	<input checked="" type="checkbox"/> Rented <input type="checkbox"/> Owned			Water softener	<input checked="" type="checkbox"/>	<input type="checkbox"/>
155.	Exhaust system	<input checked="" type="checkbox"/>	<input type="checkbox"/>	Range/oven	<input checked="" type="checkbox"/>	<input type="checkbox"/>	<input type="checkbox"/> Rented <input checked="" type="checkbox"/> Owned		
156.	Fire sprinkler system	<input type="checkbox"/>	<input type="checkbox"/>	Range hood	<input checked="" type="checkbox"/>	<input type="checkbox"/>	Water treatment system	<input type="checkbox"/>	<input type="checkbox"/>
157.	Fireplace	<input checked="" type="checkbox"/>	<input type="checkbox"/>	Refrigerator	<input checked="" type="checkbox"/>	<input type="checkbox"/>	<input type="checkbox"/> Rented <input type="checkbox"/> Owned		
158.	Fireplace mechanisms	<input checked="" type="checkbox"/>	<input type="checkbox"/>	Security system	<input type="checkbox"/>	<input type="checkbox"/>	Windows	<input checked="" type="checkbox"/>	<input type="checkbox"/>
159.	Furnace humidifier	<input checked="" type="checkbox"/>	<input type="checkbox"/>	<input type="checkbox"/> Rented <input type="checkbox"/> Owned			Window treatments	<input checked="" type="checkbox"/>	<input type="checkbox"/>
160.	Freezer	<input checked="" type="checkbox"/>	<input type="checkbox"/>	Smoke detectors (battery)	<input checked="" type="checkbox"/>	<input type="checkbox"/>	Wood-burning stove	<input type="checkbox"/>	<input type="checkbox"/>
161.	Garage door opener (GDO)	<input checked="" type="checkbox"/>	<input type="checkbox"/>	Smoke detectors (hardwired)	<input type="checkbox"/>	<input type="checkbox"/>	Other	<input type="checkbox"/>	<input type="checkbox"/>
162.	Garage auto reverse	<input checked="" type="checkbox"/>	<input type="checkbox"/>	Solar collectors	<input type="checkbox"/>	<input type="checkbox"/>	Other	<input type="checkbox"/>	<input type="checkbox"/>
163.	GDO remote	<input checked="" type="checkbox"/>	<input type="checkbox"/>	Sump pump	<input type="checkbox"/>	<input type="checkbox"/>	Other	<input type="checkbox"/>	<input type="checkbox"/>
164.	Garbage disposal	<input type="checkbox"/>	<input type="checkbox"/>	Toilet mechanisms	<input type="checkbox"/>	<input type="checkbox"/>	Other	<input type="checkbox"/>	<input type="checkbox"/>

165. Comments: _____

166. _____

168. **THE INFORMATION DISCLOSED IS GIVEN TO THE BEST OF SELLER'S KNOWLEDGE.**

169. Property located at _____

170. **E. SUBSURFACE SEWAGE TREATMENT SYSTEM DISCLOSURE:**

171. (A subsurface sewage treatment system disclosure is required by MN Statute 115.55.) (Check appropriate box.)

172. Seller certifies that Seller DOES DOES NOT know of a subsurface sewage treatment system on or serving

173. the above-described real property. (If answer is **DOES**, and the system does not require a state permit, see
174. *Disclosure Statement: Subsurface Sewage Treatment System.*)

175. There is a subsurface sewage treatment system on or serving the above-described real property.
176. (*See Disclosure Statement: Subsurface Sewage Treatment System.*)

177. There is an abandoned subsurface sewage treatment system on the above-described real property.
178. (*See Disclosure Statement: Subsurface Sewage Treatment System.*)

179. **F. PRIVATE WELL DISCLOSURE:** (A well disclosure and Certificate are required by MN Statute 103I.235.)
180. (*Check appropriate box.*)

181. Seller certifies that Seller does not know of any wells on the above-described real property.

182. Seller certifies there are one or more wells located on the above-described real property.
183. (*See Disclosure Statement: Well.*)

184. Are there any wells serving the above-described property that are not located on the
185. property?

Yes No

186. To your knowledge, is this property in a Special Well Construction Area?

Yes No

187. **G. PROPERTY TAX TREATMENT:**

188. **Valuation Exclusion Disclosure** (Required by MN Statute 273.11, Subd. 16.)

189. (*Check appropriate box.*)

190. There IS IS NOT an exclusion from market value for home improvements on this property. Any

191. valuation exclusion shall terminate upon sale of the property, and the property's estimated market value for
192. property tax purposes shall increase. If a valuation exclusion exists, Buyers are encouraged to look into the
193. resulting tax consequences.

194. Additional comments: _____

195. _____

196. **Preferential Property Tax Treatment**

197. Is the property subject to any preferential property tax status or any other credits affecting the property?
198. (e.g., Disability, Green Acres, CRP, RIM, Rural Preserve, Veterans' Benefits,
199. Non-Profit Status)

Yes No

200. If "Yes," would these terminate upon the sale of the property?

Yes No

201. Explain: _____

202. _____

203. **H. METHAMPHETAMINE PRODUCTION DISCLOSURE:**

204. (A Methamphetamine Production Disclosure is required by MN Statute 152.0275, Subd. 2 (m).)

205. Seller is not aware of any methamphetamine production that has occurred on the property.

206. Seller is aware that methamphetamine production has occurred on the property.
207. (*See Disclosure Statement: Methamphetamine Production.*)

208. **I. NOTICE REGARDING AIRPORT ZONING REGULATIONS:** The property may be in or near an airport safety
209. zone with zoning regulations adopted by the governing body that may affect the property. Such zoning regulations
210. are filed with the county recorder in each county where the zoned area is located. If you would like to determine
211. if such zoning regulations affect the property, you should contact the county recorder where the zoned area is
212. located.

214. THE INFORMATION DISCLOSED IS GIVEN TO THE BEST OF SELLER'S KNOWLEDGE.

215. Property located at _____

216. J. **NOTICE REGARDING CARBON MONOXIDE DETECTORS:** MN Statute 299F.51 requires Carbon Monoxide
217. Detectors to be located within ten (10) feet from all sleeping rooms. Carbon Monoxide Detectors may or may not
218. be personal property and may or may not be included in the sale of the home.

219. K. **CEMETERY ACT:**
220. MN Statute 307.08 prohibits any damage or illegal molestation of human remains, burials or cemeteries. A person
221. who intentionally, willfully and knowingly destroys, mutilates, injures, disturbs or removes human skeletal remains
222. or human burial grounds is guilty of a felony.
223. To your knowledge, are you aware of any human remains, burials or cemeteries located

224. on the property? Yes No
225. If "Yes," please explain: _____

226. _____
227. All unidentified human remains or burials found outside of platted, recorded or identified cemeteries and in
228. contexts which indicate antiquity greater than 50 years shall be dealt with according to the provisions of MN
229. Statute 307.08, Subd. 7.

230. L. **ENVIRONMENTAL CONCERNS:**
231. To your knowledge, have any of the following environmental concerns previously existed or do they currently exist
232. on the property?

233. Animal/Insect/Pest Infestations?	<input type="checkbox"/> Yes	<input checked="" type="checkbox"/> No	Lead? (e.g., paint, plumbing)	<input type="checkbox"/> Yes	<input checked="" type="checkbox"/> No
234. Asbestos?	<input type="checkbox"/> Yes	<input checked="" type="checkbox"/> No	Mold?	<input type="checkbox"/> Yes	<input checked="" type="checkbox"/> No
235. Diseased trees?	<input type="checkbox"/> Yes	<input checked="" type="checkbox"/> No	Soil problems?	<input type="checkbox"/> Yes	<input checked="" type="checkbox"/> No
236. Formaldehyde?	<input type="checkbox"/> Yes	<input checked="" type="checkbox"/> No	Underground storage tanks?	<input type="checkbox"/> Yes	<input checked="" type="checkbox"/> No
237. Hazardous wastes/substances?	<input type="checkbox"/> Yes	<input checked="" type="checkbox"/> No			

238. Other? _____ Yes No

239. Are you aware if there are currently, or have previously been, any orders issued on the property by any governmental
240. authority ordering the remediation of a public health nuisance on the property? Yes No

241. If answer above is "Yes," seller certifies that all orders HAVE HAVE NOT been vacated.
------(Check one.)-----

242. Give details to any question answered "Yes": _____

243. _____

244. _____

245. M. **RADON DISCLOSURE:**
246. (The following Seller disclosure satisfies MN Statute 144.496.)

247. **RADON WARNING STATEMENT:** The Minnesota Department of Health strongly recommends that ALL
248. homebuyers have an indoor radon test performed prior to purchase or taking occupancy, and recommends having
249. the radon levels mitigated if elevated radon concentrations are found. Elevated radon concentrations can easily
250. be reduced by a qualified, certified, or licensed, if applicable, radon mitigator.

251. Every buyer of any interest in residential real property is notified that the property may present exposure to
252. dangerous levels of indoor radon gas that may place occupants at risk of developing radon-induced lung cancer.
253. Radon, a Class A human carcinogen, is the leading cause of lung cancer in nonsmokers and the second leading
254. cause overall. The seller of any interest in residential real property is required to provide the buyer with any
255. information on radon test results of the dwelling.



257. THE INFORMATION DISCLOSED IS GIVEN TO THE BEST OF SELLER'S KNOWLEDGE.

258. Property located at _____

259. RADON IN REAL ESTATE: By signing this Statement, Buyer hereby acknowledges receipt of the Minnesota Department of Health's publication entitled Radon in Real Estate Transactions, which can be found at www.health.state.mn.us/divs/eh/indoorair/radon/rnrealestateweb.pdf.

262. A seller who fails to disclose the information required under MN Statute 144.496, and is aware of material facts pertaining to radon concentrations in the property, is liable to the Buyer. A buyer who is injured by a violation of MN Statute 144.496 may bring a civil action and recover damages and receive other equitable relief as determined by the court. Any such action must be commenced within two years after the date on which the buyer closed the purchase or transfer of the real property.

267. SELLER'S REPRESENTATIONS: The following are representations made by Seller to the extent of Seller's actual knowledge.

269. (a) Radon test(s) [] HAVE [X] HAVE NOT occurred on the property. (Check one.)

270. (b) Describe any known radon concentrations, mitigation, or remediation. NOTE: Seller shall attach the most current records and reports pertaining to radon concentration within the dwelling:

272. _____

273. _____

274. _____

275. (c) There [] IS [X] IS NOT a radon mitigation system currently installed on the property. (Check one.)

276. If "IS," Seller shall disclose, if known, information regarding the radon mitigation system, including system description and documentation.

278. _____

279. _____

280. _____

281. EXCEPTIONS: See Section R for exceptions to this disclosure requirement.

282. N. NOTICES/OTHER DEFECTS/MATERIAL FACTS:

283. Notices: Seller [] HAS [X] HAS NOT received a notice regarding any proposed improvement project from any assessing authorities, the costs of which project may be assessed against the property. If "HAS," please attach and/or explain:

286. _____

287. _____

288. Other Defects/Material Facts: Are you aware of any other material facts that could adversely and significantly affect an ordinary buyer's use or enjoyment of the property or any intended use of the property? [] Yes [X] No

291. If "Yes," explain: _____

292. _____

293. _____

294. _____

295. _____



297. **THE INFORMATION DISCLOSED IS GIVEN TO THE BEST OF SELLER'S KNOWLEDGE.**

298. Property located at _____

299. **O. WATER INTRUSION AND MOLD GROWTH:** Recent studies have shown that various forms of water intrusion
300. affect many homes. Water intrusion may occur from exterior moisture entering the home and/or interior moisture
301. leaving the home.

302. Examples of exterior moisture sources may be
- 303. • improper flashing around windows and doors,
 - 304. • improper grading,
 - 305. • flooding,
 - 306. • roof leaks.

307. Examples of interior moisture sources may be
- 308. • plumbing leaks,
 - 309. • condensation (caused by indoor humidity that is too high or surfaces that are too cold),
 - 310. • overflow from tubs, sinks or toilets,
 - 311. • firewood stored indoors,
 - 312. • humidifier use,
 - 313. • inadequate venting of kitchen and bath humidity,
 - 314. • improper venting of clothes dryer exhaust outdoors (including electrical dryers),
 - 315. • line-drying laundry indoors,
 - 316. • houseplants—watering them can generate large amounts of moisture.

317. In addition to the possible structural damage water intrusion may do to the property, water intrusion may also result
318. in the growth of mold, mildew and other fungi. Mold growth may also cause structural damage to the property.
319. Therefore, it is very important to detect and remediate water intrusion problems.

320. Fungi are present everywhere in our environment, both indoors and outdoors. Many molds are beneficial to
321. humans. However, molds have the ability to produce mycotoxins that may have a potential to cause serious health
322. problems, particularly in some immunocompromised individuals and people who have asthma or allergies to mold.
323.

324. To complicate matters, mold growth is often difficult to detect, as it frequently grows within the wall structure. If you
325. have a concern about water intrusion or the resulting mold/mildew/fungi growth, you may want to consider having the
326. property inspected for moisture problems before entering into a purchase agreement or as a condition of your
327. purchase agreement. Such an analysis is particularly advisable if you observe staining or musty odors on the
328. property.

329. For additional information about water intrusion, indoor air quality, moisture or mold issues, please view the
330. Minnesota Association of REALTORS® Desktop Reference Guide at www.mnrealtor.com.

331. **P. NOTICE REGARDING PREDATORY OFFENDER INFORMATION:** Information regarding the predatory
332. offender registry and persons registered with the predatory offender registry under MN Statue 243.166
333. may be obtained by contacting the local law enforcement offices in the community where the property
334. is located or the Minnesota Department of Corrections at (651) 361-7200, or from the Department of
335. Corrections web site at www.corr.state.mn.us.

336. **Q. ADDITIONAL COMMENTS:** _____

337. _____

338. _____

339. _____

340. _____

341. _____

343. THE INFORMATION DISCLOSED IS GIVEN TO THE BEST OF SELLER'S KNOWLEDGE.

344. Property located at _____

345. R. MN STATUTES 513.52 THROUGH 513.60: SELLER'S MATERIAL FACT DISCLOSURE:**346. Exceptions**

347. The seller disclosure requirements of MN Statutes 513.52 through 513.60 **DO NOT** apply to

348. (1) real property that is not residential real property;
349. (2) a gratuitous transfer;
350. (3) a transfer pursuant to a court order;
351. (4) a transfer to a government or governmental agency;
352. (5) a transfer by foreclosure or deed in lieu of foreclosure;
353. (6) a transfer to heirs or devisees of a decedent;
354. (7) a transfer from a co-tenant to one or more other co-tenants;
355. (8) a transfer made to a spouse, parent, grandparent, child or grandchild of Seller;
356. (9) a transfer between spouses resulting from a decree of marriage dissolution or from a property agreement incidental to that decree;
357. (10) a transfer of newly constructed residential property that has not been inhabited;
358. (11) an option to purchase a unit in a common interest community, until exercised;
359. (12) a transfer to a person who controls or is controlled by the grantor as those terms are defined with respect to a declarant under section 515B.1-103, clause (2);
360. (13) a transfer to a tenant who is in possession of the residential real property; or
361. (14) a transfer of special declarant rights under section 515B.3-104.

364. MN STATUTES 144.496: RADON AWARENESS ACT

365. The seller disclosure requirements of MN Statute 144.496 DO NOT apply to (1)-(9) and (11)-(14) above. Sellers
366. of newly constructed residential property must comply with the disclosure requirements of MN Statute 144.496.

367. Waiver

368. The written disclosure required under sections 513.52 to 513.60 may be waived if Seller and the prospective
369. Buyer agree in writing. Waiver of the disclosure required under sections 513.52 to 513.60 does not waive, limit or
370. abridge any obligation for seller disclosure created by any other law.

371. No Duty to Disclose

372. A. There is no duty to disclose the fact that the property
373. (1) is or was occupied by an owner or occupant who is or was suspected to be infected with Human
374. Immunodeficiency Virus or diagnosed with Acquired Immunodeficiency Syndrome;
375. (2) was the site of a suicide, accidental death, natural death or perceived paranormal activity; or
376. (3) is located in a neighborhood containing any adult family home, community-based residential facility or
377. nursing home.
378. B. **Predatory Offenders.** There is no duty to disclose information regarding an offender who is required to
379. register under MN Statute 243.166 or about whom notification is made under that section, if Seller, in a timely
380. manner, provides a written notice that information about the predatory offender registry and persons registered
381. with the registry may be obtained by contacting the local law enforcement agency where the property is
382. located or the Department of Corrections.
383. C. The provisions in paragraphs A and B do not create a duty to disclose any facts described in paragraphs A
384. and B for property that is not residential property.
385. D. **Inspections.**
386. (1) Except as provided in paragraph (ii), Seller is not required to disclose information relating to the real
387. property if a written report that discloses the information has been prepared by a qualified third party
388. and provided to the prospective buyer. For purposes of this paragraph, "qualified third party" means a
389. federal, state or local governmental agency, or any person whom Seller or prospective buyer reasonably
390. believes has the expertise necessary to meet the industry standards of practice for the type of inspection
391. or investigation that has been conducted by the third party in order to prepare the written report.
392. (2) Seller shall disclose to the prospective buyer material facts known by Seller that contradict any information
393. included in a written report under paragraph (i) if a copy of the report is provided to Seller.

395. THE INFORMATION DISCLOSED IS GIVEN TO THE BEST OF SELLER'S KNOWLEDGE.

396. Property located at _____

397. S. SELLER'S STATEMENT:

398. (To be signed at time of listing.)

399. Seller(s) hereby states the facts as stated above are true and accurate and authorizes any licensee(s) representing
400. or assisting any party(ies) in this transaction to provide a copy of this Disclosure Statement to any person or entity
401. in connection with any actual or anticipated sale of the property. A seller may provide this Disclosure Statement
402. to a real estate licensee representing or assisting a prospective buyer. The Disclosure Statement provided to the
403. real estate licensee representing or assisting a prospective buyer is considered to have been provided to the
404. prospective buyer. If this Disclosure Statement is provided to the real estate licensee representing or assisting the
405. prospective buyer, the real estate licensee must provide a copy to the prospective buyer.

406. Seller is obligated to continue to notify Buyer in writing of any facts that differ from the facts disclosed
407. herein (new or changed) of which Seller is aware that could adversely and significantly affect the Buyer's
408. use or enjoyment of the property or any intended use of the property that occur up to the time of closing.
409. To disclose new or changed facts, please use the Amendment to Disclosure Statement form.

410. Mary Ann Hestges 9/19/2014
(Seller) (Date) (Seller) (Date)

411. T. BUYER'S ACKNOWLEDGEMENT:

412. (To be signed at time of purchase agreement.)

413. I/We, the Buyer(s) of the property, acknowledge receipt of this Seller's Property Disclosure Statement and agree
414. that no representations regarding facts have been made other than those made above.

415. _____
(Buyer) (Date) (Buyer) (Date)

416. LISTING BROKER AND LICENSEES MAKE NO REPRESENTATIONS HEREIN AND ARE
417. NOT RESPONSIBLE FOR ANY CONDITIONS EXISTING ON THE PROPERTY.

Radon in Real Estate Transactions



All Minnesota homes can have dangerous levels of **radon gas** in them. Radon is a colorless, odorless and tasteless **radioactive gas** that can seep into homes from the earth. When inhaled, its radioactive particles can damage the cells that line the lungs. Long-term exposure to radon can lead to **lung cancer**. About 21,000 lung cancer deaths each year in the United States are caused by radon, making it a serious health concern for all Minnesotans.

It **does not matter if the home is old or new** and the only way to know how much radon gas has entered the home is to conduct a radon test. MDH estimates **2 in 5 homes built before 2010** and **1 in 5 homes built since 2010** exceed the 4.0 pCi/L action level.



In Minnesota, buyers and sellers in a real estate transaction are free to negotiate radon testing and reduction. Ultimately, it is up to the buyer to decide an acceptable level of radon risk in the home. Prospective buyers should keep in mind that it is inexpensive and easy to measure radon, and radon levels can be lowered at a reasonable cost. The MDH Radon Program website provides more detailed information on radon, including the MDH brochure "Keeping Your Home Safe from Radon."

The Minnesota Radon Awareness Act does not require radon testing or mitigation. However, many relocation companies and lending institutions, as well as home buyers, require a radon test when purchasing a house. The purpose of this publication is to educate and inform potential home buyers of the risks of radon exposure, and how to test for and reduce radon as part of real estate transactions.



Disclosure Requirements

Effective January 1, 2014, the Minnesota Radon Awareness Act requires specific disclosure and education be provided to potential home buyers during residential real estate transactions in Minnesota. This publication is being provided by the seller in order to meet a requirement of the Act. In addition, **before signing a purchase agreement to sell or transfer residential real property**, the seller shall disclose in writing to the buyer any knowledge the seller has of radon concentrations in the dwelling.

The disclosure shall include:

1. whether a radon test or tests have occurred on the property;
2. the most current records and reports pertaining to radon concentrations within the dwelling;
3. a description of any radon concentrations, mitigation, or remediation;
4. information regarding the radon mitigation system, including system description and documentation, if such system has been installed in the dwelling; and
5. a radon warning statement

Radon Warning Statement

"The Minnesota Department of Health strongly recommends that ALL homebuyers have an indoor radon test performed prior to purchase or taking occupancy, and recommends having the radon levels mitigated if elevated radon concentrations are found. Elevated radon concentrations can easily be reduced by a qualified, certified, or licensed, if applicable, radon mitigator.

Every buyer of any interest in residential real property is notified that the property may present exposure to dangerous levels of indoor radon gas that may place the occupants at risk of developing radon-induced lung cancer. Radon, a Class A human carcinogen, is the leading cause of lung cancer in nonsmokers and the second leading cause overall. The seller of any interest in residential real property is required to provide the buyer with any information on radon test results of the dwelling."

Radon Facts

How dangerous is radon?

Radon is the **number one cause of lung cancer in non-smokers** and the second leading cause of lung cancer overall, next to tobacco smoking. Thankfully, much of this risk can be prevented through testing and taking action to reduce high levels of radon gas when and where they are found. Your risk for lung cancer increases with higher levels of radon gas, prolonged exposure and whether or not you are a smoker.

Where is your greatest exposure to radon?

Radon is present everywhere, and there is no known safe level. Your greatest exposure is where it can concentrate indoors and where you spend most of your time. For most Minnesotans, this is at home. Whether a home is old or new, well-sealed or drafty, with or without a basement, **any home can have high levels of radon.**

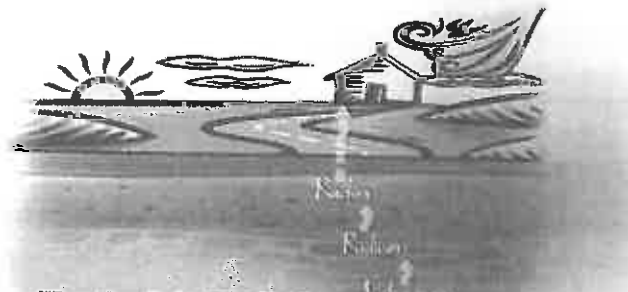

Where does Radon come from?

Radon comes from the soil. It is produced by the natural decay of uranium and radium commonly found in nearly all soils in Minnesota. As a gas, radon moves freely through the soil and eventually into the air you breathe. Our homes tend to draw soil gases, including radon, into the structure.

I have a new home, aren't radon levels reduced already?

Homes built in Minnesota since June 2009 are required to contain construction features that may limit radon entry. These features are known as passive Radon Resistant New Construction (RRNC). While these passive RRNC features may lower the amount of radon in newer homes, it does not guarantee low levels. It is recommended all new homes be tested for radon, and if elevated levels are found, these passive RRNC features can be easily and inexpensively activated with the addition of a radon fan in the attic. If you are buying a new home, ask if the home has any RRNC features and if the home has been tested.

What is the recommended action based on my results?

If the average radon in the home is at or **above 4.0 pCi/L, the house should be fixed**. Consider fixing the home if radon levels are between 2 pCi/L and 3.9 pCi/L. While it isn't possible to reduce radon to zero, the best approach is to reduce the radon levels to as low as reasonably achievable. Any amount of radon, even below the recommended action level, carries some risk.

How are radon tests conducted in real estate transactions?

Because of the unique nature of real estate transactions, involving multiple parties and financial interests, there are special protocols for radon testing.



Continuous Radon Monitor (CRM)

Fastest

Test is completed by a certified contractor with a calibrated CRM for a minimum of 48 hours.

Test report is analyzed to ensure that it is a valid test.



Simultaneous Short-term Testing

Second fastest

Two short-term test kits are used at the same time, placed 6-12 inches apart, for a minimum of 48 hours.

Test kits are sent to the lab for analysis.

The two test results are averaged to get the radon level.



Sequential Short-term Testing

Slowest

One short-term test is performed for a minimum of 48 hours.

Test kit is sent to lab for analysis.

Another short-term kit is used in the same place as the first, started right after the first test is taken down. Test is performed for a minimum of 48 hours.

Test kit is sent to the lab for analysis.

The two test results are averaged to get the radon level.

Radon Testing

House conditions when testing

Be aware that any test lasting less than three months requires closed-house conditions.

Closed-house Conditions: Mean keeping all windows and doors closed, except for normal entry and exit.

Before Testing: Begin closed-house conditions at least 12 hours before the start of the radon test.

During Testing: Maintain closed-house conditions during the entire duration of the short term test. Operate home heating or cooling systems normally during the test.

Where the test should be conducted

Any radon test conducted for a real estate transaction needs to be placed in the lowest livable area of the home suitable for occupancy. In Minnesota, this is typically in the basement, whether it is finished or unfinished.

The test kit should be placed:

- two to six feet above the floor
- at least three feet from exterior walls
- four inches away from other objects
- in a location where it won't be disturbed
- not in enclosed areas
- not in areas of high heat or humidity

If the house has multiple foundation types, it is recommended that each of these be tested. For instance, if the house has one or more of the following foundation types--basement, crawl space, slab-on-grade--a test should be performed in the basement and in at least one room over the crawlspace and one room with a slab-on-grade area.

Who should conduct radon testing in real estate transactions?

All radon tests should be conducted in accordance with national radon measurement protocols, by a certified and MDH-listed professional. This ensures the test was conducted properly, in the correct location, and under appropriate building conditions. A list of these radon measurement professionals can be found at MDH's Radon web site. A seller may have previously conducted testing in a property. If the test result is at or above the action level, the home should be mitigated.



Radon Mitigation

Lowering radon in existing homes – Radon Mitigation

When elevated levels of radon are found, they should be mitigated. Elevated radon concentrations can be easily reduced by a nationally certified and MDH-listed radon mitigation professional. A list of these radon mitigation professionals can be found at MDH's Radon web site.

Radon mitigation is the process or system used to reduce radon concentrations in the breathing zones of occupied buildings. The goal of a radon mitigation system is to reduce the indoor radon levels to below the EPA action level of 4.0 pCi/L. A quality radon reduction (mitigation) system is often able to reduce the annual average radon level to below 2.0 pCi/L.

Active sub-slab suction (also called sub-slab depressurization, or SSD) is the most common and usually the most reliable type of system because it draws radon-filled air from beneath the house and vents it outside. There are standards of practice that need to be followed for the installation of these systems. More information on radon mitigation can be found at the MDH Radon website.

After a radon reduction system is installed

Perform an independent short-term test to ensure that the reduction system is effective. Make sure the radon system is operating during the entire test. Once a confirmatory radon test shows low levels of radon in the home, be sure to retest the house every two years to confirm continued radon reduction.

Contact the MDH Radon Program if you are uncertain about anything regarding radon testing or mitigation.

The MDH Radon Program can provide:

- Information about radon health effects, radon testing and radon mitigation;
- Names of trained, certified and MDH-listed radon professionals;

MDH Radon Program

625 Robert St N
P.O. Box 64975
St. Paul, MN 55164-0975
(651) 201-4601
(1800) 798-9050



Email: health.indoorair@state.mn.us
Web: www.health.state.mn.us/radon

DISCLOSURE STATEMENT: WELL

This form approved by the Minnesota Association of REALTORS®, which disclaims any liability arising out of use or misuse of this form. © 2014 Minnesota Association of REALTORS®, Edina, MN

1. Date _____
2. Page 1 of _____ pages: THE REQUIRED MAP IS
3. ATTACHED HERETO AND MADE A PART HEREOF.

4. Minnesota Statute 1031.235 requires that, before signing an agreement to sell or transfer real property, Seller must disclose information in writing to Buyer about the status and location of all known wells on the property. This requirement is satisfied by delivering to Buyer either a statement by Seller that Seller does not know of any wells on the property, or a disclosure statement indicating the legal description and county, and a map showing the location of each well. In the disclosure statement Seller must indicate, for each well, whether the well is in use, not in use or sealed.
9. Unless Buyer and Seller agree to the contrary in writing, before the closing of the sale, a Seller who fails to disclose the existence or known status of a well at the time of sale, and knew or had reason to know of the existence or known status of the well, is liable to Buyer for costs relating to sealing of the well and reasonable attorneys' fees for collection of costs from Seller, if the action is commenced within six years after the date Buyer closed the purchase of the real property where the well is located.
14. Legal requirements exist relating to various aspects of location and status of wells. Buyer is advised to contact the local unit(s) of government, state agency or qualified professional which regulates wells for further information about these issues.

17. Instructions for completion of this form are on page three (3).

18. PROPERTY DESCRIPTION: Street Address: 3399 KINGS POINT ROAD
 19. MINNETONKA 55331 Hennepin
(City) (Zip) (County)

20. LEGAL DESCRIPTION: _____
 21. _____
 22. _____

23. WELL DISCLOSURE STATEMENT: (Check appropriate boxes.)

24. Seller certifies that the following wells are located on the above described real property.

	MN Unique Well No.	Well Depth	Year of Const.	Well Type	IN USE	NOT IN USE	SHARED	SEALED
27. Well 1	_____	_____	_____	_____	<input checked="" type="checkbox"/>	<input type="checkbox"/>	<input type="checkbox"/>	<input type="checkbox"/>
28. Well 2	_____	_____	_____	_____	<input type="checkbox"/>	<input type="checkbox"/>	<input type="checkbox"/>	<input type="checkbox"/>
29. Well 3	_____	_____	_____	_____	<input type="checkbox"/>	<input type="checkbox"/>	<input type="checkbox"/>	<input type="checkbox"/>

30. Is this property served by a well not located on the property? Yes No

31. If "Yes," please explain: _____
 32. _____

33. NOTE: See definition of terms "IN USE," "NOT IN USE," and "SEALED" on lines 102-113. If a well is not in use, it must be sealed by a licensed well contractor or a well owner must obtain a maintenance permit from the Minnesota Department of Health and pay an annual maintenance fee. Maintenance permits are not transferable. If a well is operable and properly maintained, a maintenance permit is not required.

37. If the well is, "Shared":
 38. (1) How many properties or residences does the shared well serve? 3
 39. (2) Is there a maintenance agreement for the shared well? Yes No

40. If "Yes," what is the annual maintenance fee? \$ _____

42. Property located at _____

43. **OTHER WELL INFORMATION:**

44. Date well water last tested for contaminants: N/A Test results attached? Yes No

45. Contaminated Well: Is there a well on the property containing contaminated water? Yes No

46. Comments: _____

47. _____

48. _____

49. _____

50. _____

51. _____

52. _____

53. **SEALED WELL INFORMATION:** For each well designated as sealed above, complete this section.

54. When was the well sealed? _____

55. Who sealed the well? _____

56. Was a Sealed Well Report filed with the Minnesota Department of Health? Yes No

57. **MAP:** Complete the attached *Location Map* showing the location of each well on the real property.

58. This disclosure is not a warranty of any kind by Seller(s) or any licensee(s) representing or assisting any part(/ies) in this transaction and is not a substitute for any inspections or warranties the party(ies) may wish to obtain.

60. **SELLER'S STATEMENT:** *(To be signed at time of listing.)*

61. Seller(s) hereby states that the facts as stated above are true and accurate and authorizes any licensee(s) representing or assisting any party(ies) in this transaction to provide a copy of this Disclosure Statement to any person or entity in connection with any actual or anticipated sale of the property. A seller may provide this Disclosure Statement to a real estate licensee representing or assisting a prospective buyer. The Disclosure Statement provided to the real estate licensee representing or assisting a prospective buyer is considered to have been provided to the prospective buyer. If this Disclosure Statement is provided to the real estate licensee representing or assisting the prospective buyer, the real estate licensee must provide a copy to the prospective buyer.

68. Seller is obligated to continue to notify Buyer in writing of any facts that differ from the facts disclosed herein (new or changed) of which Seller is aware that could adversely and significantly affect the Buyer's use or enjoyment of the property or any intended use of the property that occur up to the time of closing. To disclose new or changed facts, please use the *Amendment to Disclosure Statement* form.

72. Mary Ann Runtjes 9/19 2014
(Seller) (Date) (Seller) (Date)

73. **BUYER'S ACKNOWLEDGEMENT:** *(To be signed at time of purchase agreement.)*

74. I/We, the Buyer(s) of the property, acknowledge receipt of this *Disclosure Statement: Well* and *Location Map* and agree that no representations regarding facts have been made other than those made above.

76. _____
(Buyer) (Date) (Buyer) (Date)

77. **LISTING BROKER AND LICENSEES MAKE NO REPRESENTATIONS HEREIN AND ARE**
78. **NOT RESPONSIBLE FOR ANY CONDITIONS EXISTING ON THE PROPERTY.**

80. **INSTRUCTIONS FOR COMPLETING THE WELL DISCLOSURE STATEMENT**

81. **DEFINITION:** A "well" means an excavation that is drilled, cored, bored, washed, driven, dug, jetted or otherwise
82. constructed if the excavation is intended for the location, diversion, artificial recharge or acquisition of groundwater.

83. **MINNESOTA UNIQUE WELL NUMBER:** All new wells constructed AFTER January 1, 1975, should have been
84. assigned a Minnesota unique well number by the person constructing the well. If the well was constructed after this
85. date, you should have the unique well number in your property records. If you are unable to locate your unique well
86. number and the well was constructed AFTER January 1, 1975, contact your well contractor. If no unique well number
87. is available, please indicate the depth and year of construction for each well.

88. **WELL TYPE:** Use one of the following terms to describe the well type.

89. **WATER WELL:** A water well is any type of well used to extract groundwater for private or public use. Examples
90. of water wells are: domestic wells, drive-point wells, dug wells, remedial wells and municipal wells.

91. **IRRIGATION WELL:** An irrigation well is a well used to irrigate agricultural lands. These are typically
92. large-diameter wells connected to a large pressure distribution system.

93. **MONITORING WELL:** A monitoring well is a well used to monitor groundwater contamination. The well is
94. typically used to access groundwater for the extraction of samples.

95. **DEWATERING WELL:** A dewatering well is a well used to lower groundwater levels to allow for construction
96. or use of underground spaces.

97. **INDUSTRIAL/COMMERCIAL WELL:** An industrial/commercial well is a nonpotable well used to extract
98. groundwater for any nonpotable use, including groundwater thermal exchange wells (heat pumps and heat
99. loops).

100. **WELL USE STATUS:** Indicate the use status of each well. CHECK ONLY ONE (1) BOX PER WELL.

101. **IN USE:** A well is "in use" if the well is operated on a daily, regular or seasonal basis. A well in use includes
102. a well that operates for the purpose of irrigation, fire protection or emergency pumping.

103. **NOT IN USE:** A well is "not in use" if the well does not meet the definition of "in use" above and has not been
104. sealed by a licensed well contractor.

105. **SEALED:** A well is "sealed" if a licensed contractor has completely filled a well by pumping grout material
106. throughout the entire bore hole after removal of any obstructions from the well. A well is "capped" if it has
107. a metal or plastic cap or cover which is threaded, bolted or welded into the top of the well to prevent entry
108. into the well. A "capped" well is not a "sealed" well.

109. If the well has been sealed by someone other than a licensed well contractor or a licensed well sealing
110. contractor, check the well status as "not in use."

111. If you have any questions, please contact the Minnesota Department of Health, Well Management Section,
112. at (651) 201-4587 (metropolitan Minneapolis–St. Paul) or 1-800-383-9808 (greater Minnesota).

LOCATION MAP

This form approved by the Minnesota Association of REALTORS®, which disclaims any liability arising out of use or misuse of this form. © 2009 Minnesota Association of REALTORS®, Edina, MN

2. Please use the space below to sketch the real property being sold and, to Seller's knowledge, the approximate location of any of the following on the property.

4. SUBSURFACE SEWAGE TREATMENT SYSTEM WELL METHAMPHETAMINE PRODUCTION AREA
(Check all that apply.)

5. Include approximate distances from fixed reference points such as streets, buildings and landmarks.

6. Property located at 3399 KINGS POINT ROAD, MINNEAPOLIS

7. _____

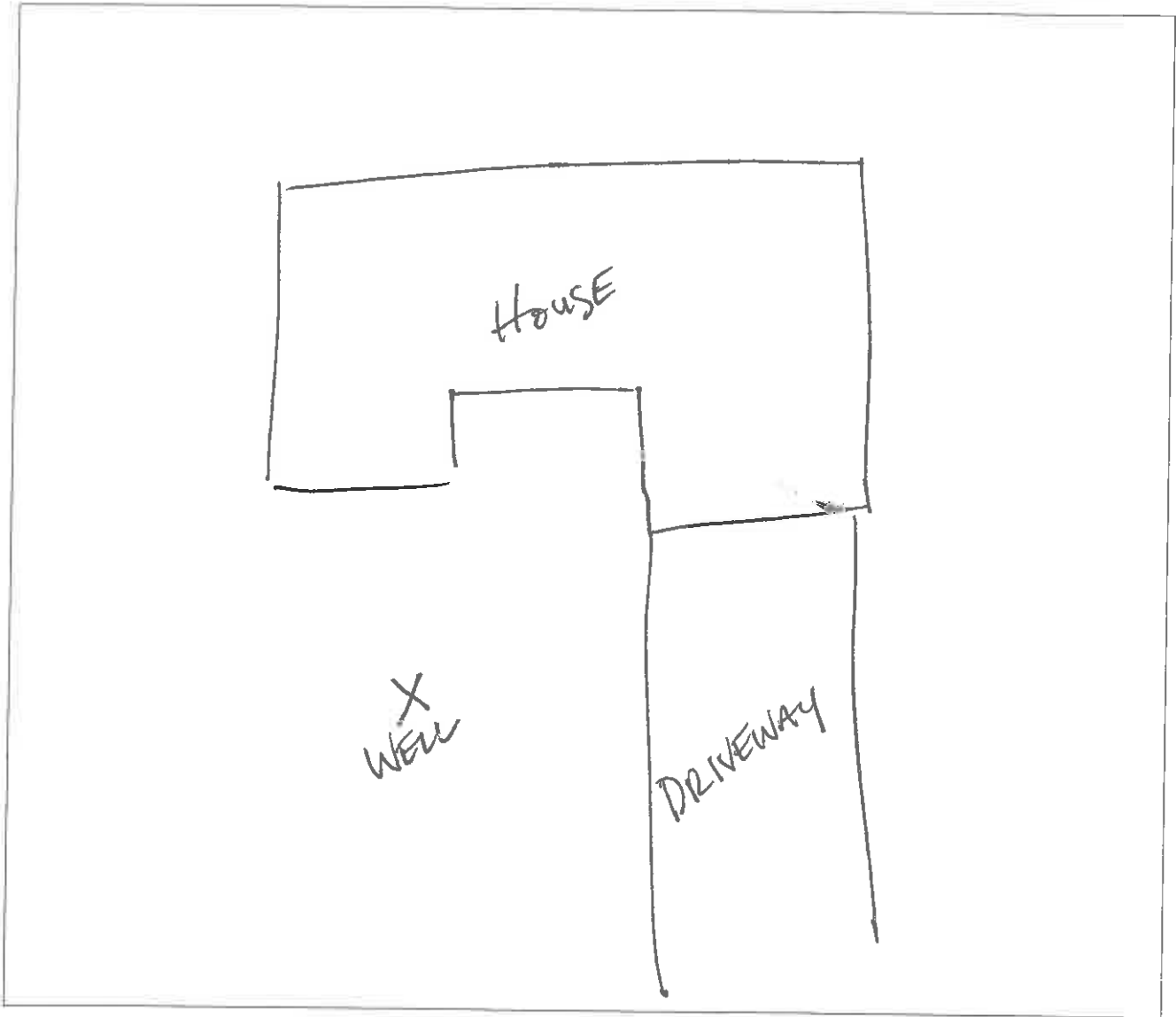

8. ATTACH ADDITIONAL SHEETS AS NEEDED.

9. Seller and Buyer initial: _____ (Seller) _____ (Date) _____ (Buyer) _____ (Date)

10. _____ (Seller) _____ (Date) _____ (Buyer) _____ (Date)

11. ORIGINAL COPY TO LISTING BROKER; COPIES TO SELLER, BUYER, SELLING BROKER