



KIM A REAUME  
REG. STATE  
LAND SURVEYOR  
612-475-1314  
3035 GARLAND DRIVE N.  
RIVINGTON, MINNESOTA 55447

CERTIFICATE OF SURVEY  
for KEN & MARTIE THURBER

- DENOTES IRON FOUND
- DENOTES IRON SIGN
- DENOTES DIRECTION OF SURFACE FLOW
- ☒ DENOTES EXISTING ELEVATION
- ☒ DENOTES PROPOSED ELEVATION

PROPOSED ELEVATIONS  
EXISTING ELEVATIONS  
LOWEST FLOOR  
TOP OF FOUNDATION

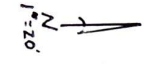

That part of Government Lot 2, Section 18, Township 118 North, Range 23 West of the 5th Principal Meridian, described as follows: commencing at the Southeast corner of said Government Lot 2; thence on an old railroad bearing on west of north a distance of 396 feet to the intersection of a line bearing on north of west a distance of 297 feet thence North 70 degrees West a distance of 220.50 feet to the point of beginning of the property being described; thence continuing North 70 degrees West a distance of 100.00 feet; thence South 20 degrees West to the shore of Lake Independence; thence Southeast along said shore to its intersection with a line drawn South 20 degrees West through the point of beginning; thence North 20 degrees East to the point of beginning; which lies Southwesterly of the Southwesterly line of Block 29, Independence Beach, Hennepin County, Minnesota, according to the Government Survey thereof.

Subject to a 40-foot permanent, sanitary sewer and water easement in favor of the City of Medina as contained in Henn. Co. Recorder Doc. No. 54304; to a 40-foot public road easement in favor of the City of Medina as contained in Book 2020 of Bonds, Page 128; Henn. Co. Recorder State Power Co. as contained in Doc. No. 5044643 filed Oct. 27, 1998 in the office of the Hennepin County Recorder.

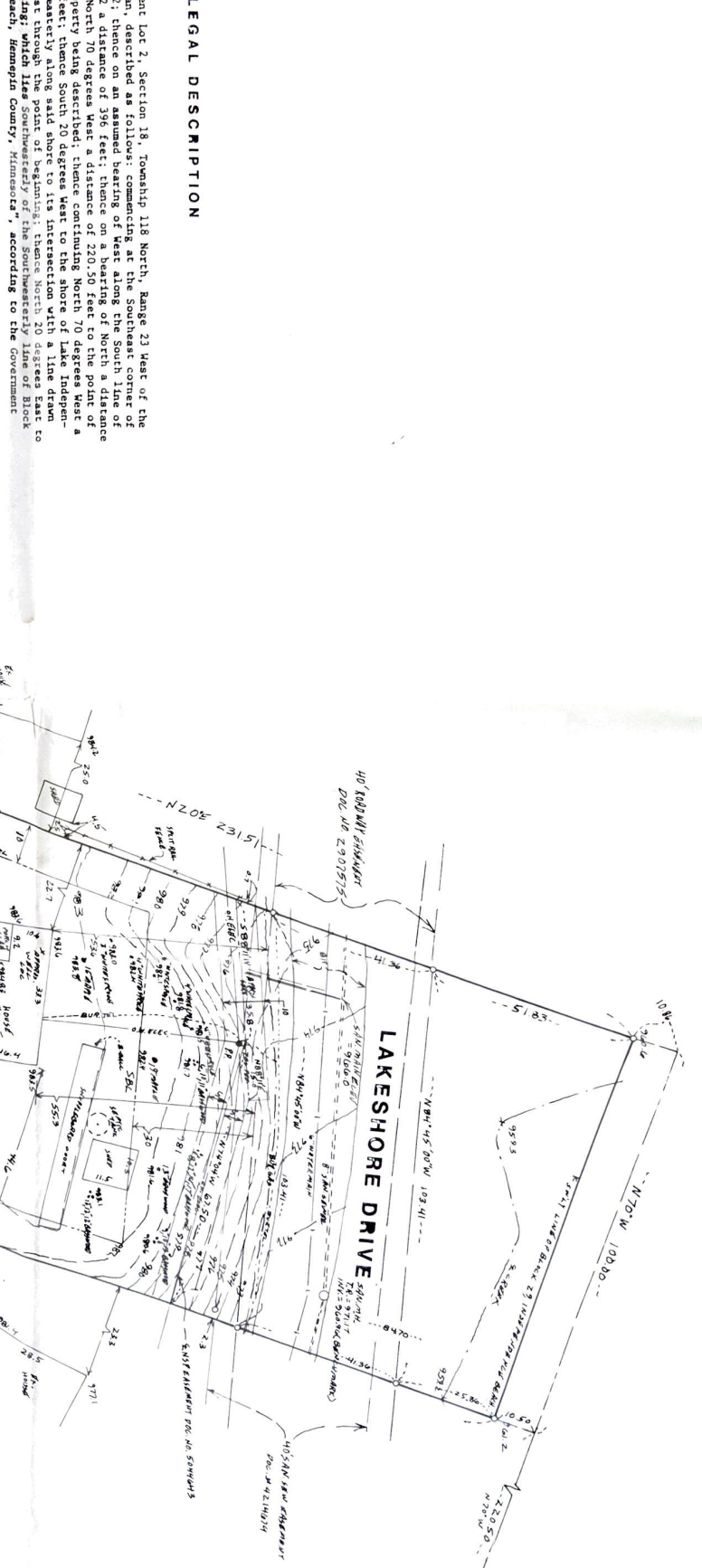

BOOK 26  
PAGE 7  
PROJECT NO. 96101D  
REVISIONS

DATE 12-4-96  
Ken Reaume

REVISIONS